County Line

Rev. Winfield Elder preached a splendid sermon at Central Sunday a.m.

Some people planted their garden last week.

Recent visitors of Mr. John Love were relatives from N. C.

Mr. Love has returned from the hospital and getting on good.

Timmy Mayberry, small son of Mr. and Mrs. Russell Mayberry is in Va. Baptist Hospital for observation.

Mrs. Harry Nash has been on the sick list.

Mr. Willie Jordan of Falmouth Virginia is in the hospital. He is brother-in-law of Vernie Jones.

Mr. Edd Elder of Red House and Mrs. Marvin Brittion of Brookneal spent the day recently with Mrs. Don Irby.

We are glad to hear Mr. Robert Scott has returned home from the hospital.

Mr. and Mrs. Otey Jones and daughter Hilda were recent visitors of their daughter and son-in-law Mr. and Mrs. Shirley Reynolds of Farmville.

Mr. Kenneth Goggin spent the week-end with his parents, Mr. and Mrs. Alvin Goggin of Richmond.

Mr. and Mrs. DeWitt Harvey were recent visitors of Mr. and Mrs. Jesse Jones.

Mrs. Frank Moore spent one afternoon last week with Mrs. W. T. Nash.

Week-end visitors of Mr. and Mrs. Arthur Mullin were Mr. and Mrs. Ramon Mayberry and family of Richmond, Mrs. Walter Carrico of Evergreen, Mrs. Emery Mullin and Mrs. Bobbie St. John.

Mr. and Mrs. Vernie Jones were recent visitors of his sister, Mrs. Edward Harris of Phenix.

Mr. Milton Nash of Williamsburg spent a few days last week with Mr. and Mrs. Henry Mann.

Mr. W. M. Mann accidently hurt his hand very bad.

Recent visitors in the home of Vernie Jones were Mr. Roy Myers of Hampton, Virginia, Mr. Jimmie Jones of Richmond and Mrs. W. T. Nash and Mrs. Richard Nash.

Hollywood

Mr. and Mrs. Richard Hamilton, of Lynchburg, spent Saturday night with Mrs. Hamilton's sister and brother-in-law, Mr. and Mrs. R. M. Webb.

Mr. and Mrs. Garland Jennings and family of Richmond were week-end guests of Mr. and Mrs. A. G. Hancock and Donald Webb.

Relatives and friends of this neighborhood were deeply saddened last week to hear of the accident and death of Kinkle Martin. We extend deepest sympathy to the family.

Mrs. Mildred D. Bagby and Mrs. Emma Lemon were supper guests of Mr. and Mrs. C. J. Bagby Wednesday night.

Friends of Mr. and Mrs. Ernest Daniels and family of Colonial Heights, Petersburg, are very sorry to hear of the illness of their little daughter Peggy. She is in the Medical College Hospital, Richmond, Va.

Mrs. D. L. Smith has been real sick for the past week.

Mrs. Emma Lemon spent Thursday with her uncle and aunt Mr. and Mrs. C. R. Banton.

Mr. and Mrs. R. G. Austin and Tommie called in the T. E. Woodson home Friday night.

Mr. and Mrs. David Franklin visited their neice Peggy Daniels at the Medical College Hospital, Richmond, Saturday, p.m.

Mrs. Mildred D. Bagby, Mrs. Emma Lemon, Mrs. Hunt Hamilton, Mr. and Mrs. C. J. Bagby and Mr. and Mrs. Abbitt Coleman and Son were luncheon guests Wednesday of Mr. and Mrs. Gus Torrence.

Mr. and Mrs. David Austin called in the home of Mr. and Mrs. Joe Goin and family Sunday afternoon.

Mr. and Mrs. H. W. Jenkins had all their children and their families for lunch Sunday.

Mr. and Mrs. David Smith and Diane visited Mr. and Mrs. Jomes Jennings and son of Richmond Sunday. They also visited Peggy Daniels in the Medical College Hospital.

Mr. and Mrs. Tom Harvey called in the home of Mr. and Mrs. L. H. Watson Sunday, p.m.

Mrs. Emma Lemon and Mrs. Mildred D. Bagby spent the week-end in Roanoke.

Mr. and Mrs. C. J. Bagby called in the home of Mr. and Mrs. Alfred Almond and family Sunday p.m.

Grover Beasley Jr. and son Tye of Appomattox, Miss Dorothy Beasley and Claude Hamlett of Lynchburg spent Saturday with Mr. and Mrs. Grover Beasley, Sr.

Mrs. C. E. Franklin, Howard and Elmo Smith were luncheon guests recently of Mr. and Mrs. Bob Jenkins and Cynthia of Lynchburg.

The W. H. Wingfields of Lynchburg were week-end guest of Mr. and Mrs. C. J. Bagby.

Mr. and Mrs. Charles Carter and son of Gladstone visited little Peggy Daniels Sunday at the hospital in Richmond.

David Franklin visited his mother Mrs. C. E. Franklin Sunday.

Mrs. Gus Torrence is spending a few days with Mr. and Mrs. Clarence Ellett of Burkeville. Mrs. Ellett (Nee Annie Torrence) was operated on recently at South Side Hospital in Farmville.

Mr. and Mrs. W. O. Slagle and Billy visited Mr. and Mrs. H. W. Jenkins Sunday night.

Mr. and Mrs. Berkley Brown and daughters Jean and Sarah attended services Sunday at Liberty Baptist church in Appomattox.

Mr. and Mrs. Sam McFall and Family of Lynchburg visited Mrs. McFalls mother and brother Mrs. R. S. Franklin and Dillard Sunday p.m.

Mr. Myrt Mann of Gretna and two granddaughters of Hixburg called in the R. G. Austin home Sunday p.m.

Mrs. R. G. Austin and Tommy called in the G. P. Beasley home Tuesday p.m. Mr. and Mrs. R. M. Webb and Mr. and Mrs. Charles Bagby also called in this same house last week. Mr. Beasley is slowly improving.

Mr. and Mrs. C. R. Banton are still on the sick list.

Play safe — drive carefully.

GIFTS THAT SAY Happy Easter

FILLED BASKETS .29 to $2.98

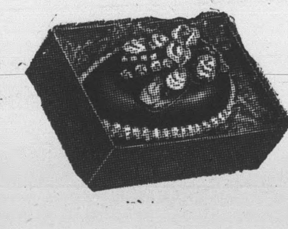

CHOCOLATE EGGS CREME FILLED .29 to .98

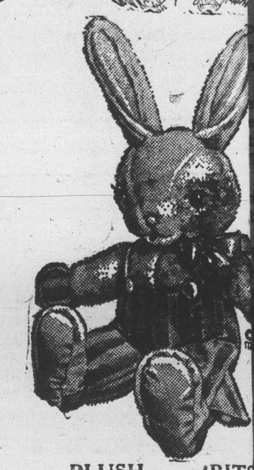

PLUSH RABBITS AND TOYS .29 to $2.98

ALSO EASTER EGGS

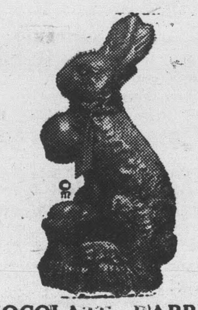

CHOCOLATE RABBITS .29 to .98

INGE'S DEPARTMENT STORE

APPOMATTOX VIRGINIA

Mister PART-icular says . . .

Get the best there is . . . why take a chance on *"second best"*?

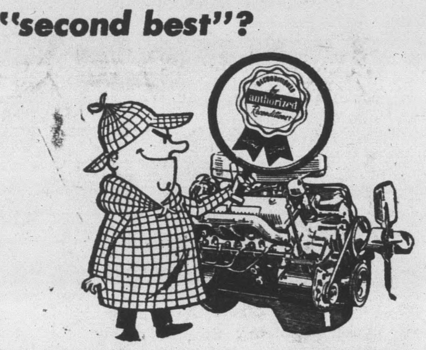

Give your Ford a new lease on life with

A FORD DEALER AUTHORIZED REMANUFACTURED ENGINE!

There's a big difference between a Ford Dealer Authorized Remanufactured Engine and an ordinary "rebuilt." For one thing, you get a FULL WARRANTY on our Ford Dealer engine, but most rebuilts are not guaranteed. For another, these engines are worlds apart in quality. And the bargain price you may pay for a short block rebuilt is just the *first* cost you pay. If you're thinking of repowering your Ford, come in and talk to us *first*.

F.D.A.F.

QUALITY CARE FOR QUALITY CARS

Grinels Motor Co.

APPOMATTOX VIRGINIA

Times-Virginian

IN THE HEART OF VIRGINIA'S DARK TOBACCO BELT

Appomattox, Virginia

ESTABLISHED IN 1892

MR. AND MRS. CALVIN ROBINSON ...... Editors and Publishers

Entered as second-class matter at the Post Office at Appomattox, Virginia under Act of Congress of March 3, 1879.

Address all correspondence to The Times-Virginian, Appomattox, Va.

Subscription rate: $2.00 a year, payable in advance. Single copy 5c. National Advertising Representative: Weekly Newspaper Representatives, Inc., 920 Broadway, New York City; Virginia Press Association. Virginia Building, Richmond, Va., Rates upon request.

Member: Virginia Press Association

Live it up!

Presenting the cars for the lively life: 3 New Lively Ones from Ford!

New Galaxie 500/XL!

Start this one and you really start something. Available with Thunderbird V-8 power up to 405 hp (coupled to a 4-speed stick shift), the XL outperforms America's most expensive cars. Standard features include all-new bucket seats with a Thunderbird-style console in between. The XL needs service only twice a year, or every 6,000 miles. Hardtop or convertible. Definitely not for pedestrian tastes!

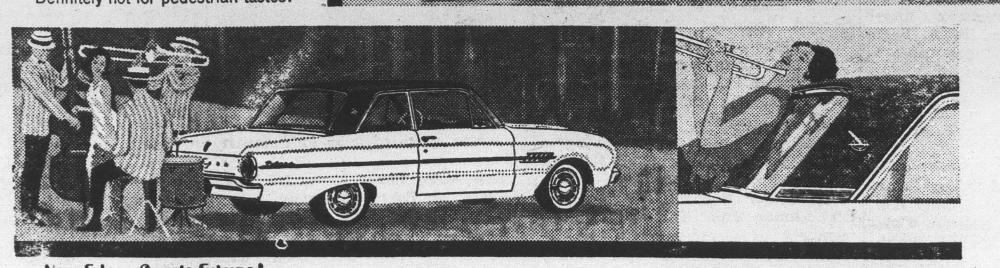

New Falcon Sports Futura!

Here's a hot new number from the compact leader. The tempo starts fast with foam-padded bucket seats and a handy console in between . . . hits a new high note with a stylish new Thunderbird roof (vinyl-covered if you want it) . . . then goes into the lively melody of an optional 170 Special Six engine. Economy with a flair is the Sports Futura idea . . . it's priced below many standard compacts.

Ford

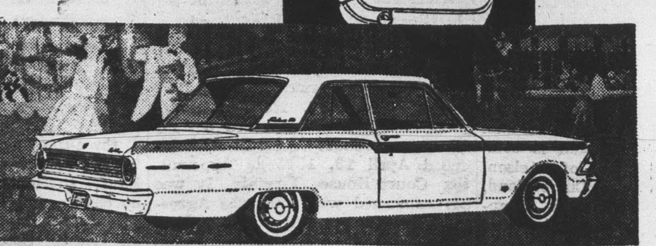

New Fairlane 500 Sports Coupe!

Don't flirt with this one unless you mean it. It has foam-padded bucket seats with a console in between . . . and an all-new optional "260" Challenger V-8 that packs 164 hp. Fairlane's room, ride and performance are big-car in every way, but this new fine car costs less than many compacts.

PRODUCTS OF Ford MOTOR COMPANY

JOIN THE LIVELY ONES AT YOUR FORD DEALER'S—THE LIVELIEST PLACE IN TOWN

See Your Ford Dealer For The Buy of The Year

Pageant At Elementary School

...pomattox Elementary School ...present on April 9, in the ...ol auditorium, a pageant en-...d History of Appomattox. More ...200 pupils will participate in ...presentation which is being ...to commemorate the 97th an-...niversary of the termination here ...the War Between the States.

...e pageant, written and direct-...by Flora Belle Williams, is ...ned so that each class will pre-...a scene as the narrator relates ...history of the county.

...e opening scene tells of the ...Indians of the area from ...the county derived its name. ...from Tidewater Virginia ...here as they moved west-...toward Nebraska and thus the ...received another name in ...early years, Nebraska. This ...prevailed until the latter part ...the nineteenth century.

...Sweeney, the banjo playing ...of the county, will be por-...trayed, as will his mother. It is ...med that Joe and his two broth-...were called the first minstrel ...Sweeney played for Queen ...toria on one occasion and re-...from her a money belt fill-...with gold coins. This belt is now ...ned by a local resident, Duval Conner, and will be worn in the pageant.

Moving on in history, the war years are next portrayed with a scene showing Lee and Grant seated in the McLean House. There will also be a scene in which Wilbur McLean and his family are shown. Of interest to young viewers of the pageant, will be the retelling of the story of the rag doll which belonged to one the daughters of Wilmer McLean. The doll left behind in the parlor by the child, has been called the silent witness to the surrender. Today a rplica of this rag doll is prominently displayed on the sofa in the restored McLean House.

Facts about industry and natural resources in the county will include references to manganese and kyanite found locally, as well as clay, which for many years was used in the manufacture of pipes for smoking.

The various businesses and industries will be mentioned with attention being called to them through the usage of placards and products carried by small children.

The final scene will be one in which the Confederate and United States flags will be crossed with a large United States flag in front. "Uncle Sam" will stand beside the flags, depicting the reunited states of the nation.

All county residents are invited to attend this performance at the elementary school.

In connection with the commemoration of the surrender anniversary, 3 window shades have been painted for the school library windows. These were done by Mrs. Virginia Mundy Cyrus, sixth grade teacher, and her student teacher, Winnfe Egolf, of Longwood College. Each of these shades, whose pictures are seen from the outside of the building, have a different story to tell. One is picturing the Confederate states, another pictures the United States, and the third portrays Lee and Grant and the emblem of the United States.

WIN

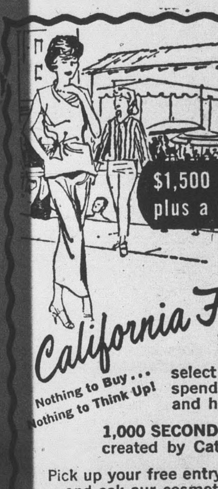

$1,500 California-Created WARDROBE plus a Week In Los Angeles for TWO!

ENTER THE Rexall California Fashion Sweepstakes

Nothing to Buy . . . Nothing to Think Up!

FIRST PRIZE: You fly to Los Angeles, stay at the Ambassador Hotel, select your California-created wardrobe, spend an evening at the Cocoanut Grove, and have a car to use during your stay.

1,000 SECOND PRIZES—each a gorgeous sweater, created by Catalina.

Pick up your free entry blank with full details at our store —and ask our cosmetician about exclusive Rexall Beauty Products.

AT OUR Rexall DRUG STORE

SPENCER Drug Store, Inc.

Appomattox, Virginia

High School Honor Roll

The following honor roll for the preceding fourth six-week period for the Appomattox High School has been announced:

12th Grade, Mrs. Holland: Warren Baldwin, Lawrence Beard, Nancy Chandler, Mary Frances Goin, Richard Hamilton, Clarence Mayberry, Mildred Moore, Robert Morris, Catherine Richardson, Pat Thomas.

12th Grade, Mrs. Morris: Barry Beale, Jean Brown, Nancy L. Conner, Joyce Irby, Clyde Mayberry, Tom Maxwell, Sandra Staten, Judy Thompson.

11th Grade, Mrs. Taylor: Marlene Barger, Betty Kay Evans, Suzanne Gills, Joan Moses.

11th Grade, Mrs. Green: Judy Cocks, Mary Lou Jamerson, Brenda Nash, Gaynelle Martin.

11th Grade, Mrs. Cheatham: Carson Crawley, Nancy Jo Kidd, Alice Martin, Ann Martin, Amy Moore, Carolyn Page, Eleanor Ranson, Barbara Thomas, Betty Watson, James Whitehead.

10th Grade, Mr. Hudson: Brenda Carson, Linda Cheatham, Donald Hamilton, Dough Mitchell, Sandra Pankey, Gloria Ranson, Jane Stanley.

10th Grade, Mrs. McClenny: Kathy Bragg, Linda Carter, Patricia Hall, Charles Martin, Vicki Mayberry, Michael Mitchell, Marie Price, Kathryn Taylor.

10 Grade — Mrs. Beamer: Evelyn Green, Merlyn Martin, Linda Slagle, Joe Terry.

9 Grade — Mrs. Spencer: Juanita Martin, Joe Megginson, Margie Norris Wilfred Rogers, Mary Libby Tolley.

9 Grade — Mrs. Thomas: Dale Doss, Mary Elizabeth King, Cynthia Richardson, Barbara Staples, Debbie Thomas.

9 Grade — Mr. Carson: Virginia Bryant, Freddy Dickerson, James Farrar, Donna Guill, Linda Moore, Anita Richardson, Nancy Tibbs.

9th grade, Mrs. Webb: Emelia Bruce, Gloria Martin, Barbara Moore, Susan O'Brien, Milton Price, Lina Trent.

8 Grade — Miss Black: Nancy Cheatham, Danny Herncall, Susan Jennings, Norman Jones, Charlotte Lawson, Wilsie Sue Paulette, Bruce Williams.

8 Grade — Mrs. Driscoll: Lewis Mann.

8 Grade — Mr. Kroog: James Blackwell, Ann Norris, Cheryl Phelps.

Colored Dots

A Social Studies Workshop was held at the Carver-Price High School recently. The theme of the workshop was: "A big look at the Social Studies offering of the Carver-Price High and Elementary School." The following program was carried out in an effective manner: 9:00-10:00, General Assembly, devotionals, conducted by Rev. R. Q. Lawing; welcome and remarks, Mr. E. T. Johnson; introductory statements, Mrs. M. J. Price; musical selection, Mrs. Mattie Trent West; significance of the Social Studies Area, Dr. Margaret Haley, Supervisor of Elementary Education of the State Dept. of Education; Emerging Trends, Mrs. Elizabeth Jordan, State Supervisor of Social Studies of the State Department of Education; 10:00-10:20, recess; 10:20-11:45, Summary of observations and implications with emphasis on problem-solving techniques, by Dr. Haley and Mrs. Jordan; 11:45-1:00, lunch; 1:00-3:00, film, The Problem Method, Part I and II; discussion, leaders, Dr. Haley, Mrs. Jordan, and Mrs. Frankie Hale; Workshop Evaluation, principal E. T. Johnson. The final remarks were given by Mrs. M. J. Price, who sponsored the workshop. Superintendent J. A. Burke and Mr. Earl Smith, director of instruction in Appomattox, attended a part of the day and gave valuable remarks. Mrs. G. L. Lee, primary teacher of Carver School was the general chairman of the planning committee. The workshop was very helpful to the entire school.

The one-day church institute sponsored by the Cornerstone Association on Saturday, March 31, at the Carver-Price High School attracted over 125 people from several local church communities. The moderator, Rev. F. G. Waller, presided at the devotional period. The Rev. Graham Marshall was director of the institute. Eleven different classes were conducted. Dinner was served in the school cafeteria. The afternoon session was highlighted by an address by Rev. E. T. Henderson on the subject: "Why We Are Baptists."

A large crowd attended the regular preaching service at the Galilee Baptist Church last Sunday morning. The pastor delivered a special sermon from the subject: "Sowing in Tears, Reaping in Joy." At the close of the message a final report from the well rally was made. A grand total for the day, including the morning offering was $361.17.

Plans were announced for the anniversary celebration of the Junior choir of the Galilee Baptist Church on the third Sunday in April, at 3 P. M.

Funeral services for the late Miss Phillis Moore, a faithful member of the Mount Shiloh Baptist Church will be conducted from the Peaceful Grove Baptist Church on April 4, at 4 P. M.

EXTENTION NEWS

Achievement Program:

Appomattox 4-H Club held their 17th Annual Achivement Day Program at Carver-Price School Auditorium, attended by approximately 300 parents, members and friends of 4-H.

The County Medal Winners were:
Achievement — Dorothy Croner
Achievement — Gilbert James, Jr.
Agricultural — Lloyd Forest
Food Nutrition — Mary Webb
Leadership — Betty Lipford
Home Improvement — Marjorie Walker
Tractor — Jimmy Haskins
Tractor — Ernest Humbles
Tractor — Russel Prince
Swine — Lloyd Forest
Leadership — Vincent Patterson
Garden — Dorothy Croner
Scholarship Award:
Beatrice P. James, Clinton V. Turner.

Leaders Certificate and Medal:
Mrs. Theda M. Harris (20 year certificate)
Mrs. E. T. Williams (15 Year Certificate)
Mrs. J. C. Webb (10 year certificate)
Miss Eddy M. Betts (5 Year Certificate)

4-H Club Work:

Twenty, 7-8 week old pigs have been delivered to eleven 4-H club boys and girls — toward the kick—off project on the Market pig project. This project is financed by the two local Banks ($150.00) at 3% interest. Following the sale of these animals at the Piedmont Youth Exposition Event in August the participating members reimbuse the bank loans (6 months) and pay the intrest approximately 50 cents. The participator is provided with a dummy note — as part of the educational process, and they are advised of their responsibility by the Agent.

Those participating in the Piedmont Youth Exposition Event are: Steward Robinson, Gilbert James, Jr., Norvell Megginson, Mary M. Webb, Jesse Lewis, Simon Walker, Bobby Watkins, John Tweedy and Lloyd Forest.

The other spring activities of the Appomattox 4-H clubs are "4-H fun night" to be held in May. A rally to be participated in by all clubs for the purpose of aid and suport of delegateships to state meetings and events.

EHRICH'S

Optometrist and Opticians

107 MAIN ST. — LYNCHBURG

Hours 9 a. m. to 5 p. m. — Wed. 1 p. m.

PROGRESS KEEPING PACE WITH Progress

© LOCAL TRADEMARKS, Inc.

When it comes to personal loans, the word is going around that you get prompt service at The Farmers National Bank. If you need money for any sound purpose, phone or stop in for details. And remember that you need not be a depositor.

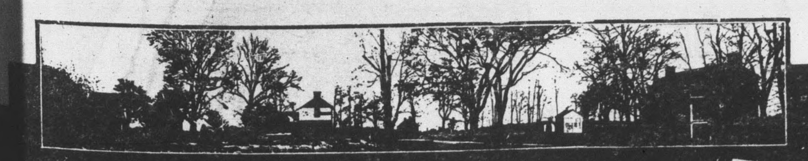

"Surrendered to Serve You"

The FARMERS NATIONAL BANK

APPOMATTOX · VA.

Member F.D.I.C. and FEDERAL RESERVE SYSTEM

GOODYEAR

NEW LOW PRICED NYLON TRUCK TIRE

Best truck tire value ever...

HI-MILER R-C NYLON FOR SMALL TRUCKS

$15.95

6.00 x 16, tube-type, 6-ply rating, plus tax and recappable tire

Now you get all the extra performance features of a truck tire at auto tire prices . . . equip today with the tire built for your truck.

The New Hi-Miler R-C Nylon has the tread, the body, and the beads that mean long, low-cost service. You just can't find a truck tire in its price field like it . . . the only economy-priced truck tire built with triple-tough 3-T Nylon Cord.

PAY AS YOU HAUL FOR AS LITTLE AS $1.25 WEEKLY!

GOODYEAR

MORE TONS ARE HAULED ON GOODYEAR TIRES THAN ON ANY OTHER KIND

Appomattox Truck & Tractor Inc.

Appomattox Va. Phone 352-3911